



THE KENTUCKY CENTER FOR GRIEVING CHILDREN & FAMILIES

kcgcf.org

WHO WE ARE:

The Kentucky Center for Grieving Children and Families is Kentucky's only child and family focused bereavement center. No child should grieve alone. The KCGCF is a safe and caring space where young people can grieve and grow.

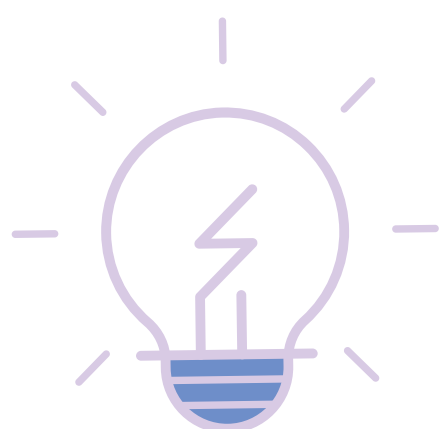

OUR GOALS:

- 1) To establish community-based grief support groups for children and youth across the Commonwealth
- 2) Through education and trainings, ensure that Kentucky's K-12 schools are grief-sensitive spaces
- 3) To increase grief-specific education, training, and practicum placements for Kentucky's mental health and medical practitioners
- 4) To work closely with key state officials and policymakers to create and fund programs to support grieving children and youth

STATISTICS:

- 1) Kentucky ranks #5 in the nation in childhood bereavement
- 2) Children with deceased fathers are 18% less likely to attend college

(Check out the back for more)



CONNECT WITH US

Leila Salisbury
Executive Director
The Kentucky Center for Grieving
Children and Families

Address: 2333 Alexandria Drive
Lexington, Kentucky 40504

Email: kychidrengrieve@gmail.com
Phone: 859-813-2759
Instagram: [@kychidrengrieve](https://www.instagram.com/kychidrengrieve)
Facebook: [@kychidrengrieve](https://www.facebook.com/kychidrengrieve)
Twitter: [@kychidrengrief](https://twitter.com/kychidrengrief)



Read more at kcgcf.org.

EDUCATE YOURSELF



1 / 10

lose a parent or sibling
before the age of 18

KIDS IN KENTUCKY



ADULTS AGES 35-44



who lost a parent before
age 19 are more than 35%
more likely to suffer from
poor health outcomes

19% OF BEREAVED CHILDREN

will be suspended, expelled, or
have to repeat a grade in school

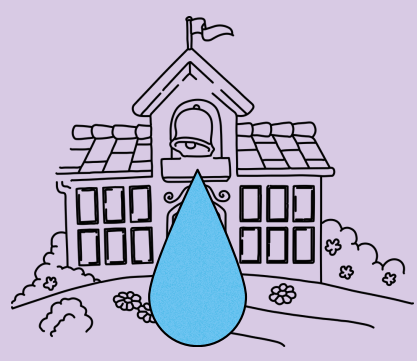

HEALTHY VS. **DISRUPTED** DEVELOPMENT

Good health, strong relationships,
school success, job stability, self-
sufficiency

Mental health concerns,
relationship difficulties, academic
problems, reduced resilience / self-
esteem, early mortality

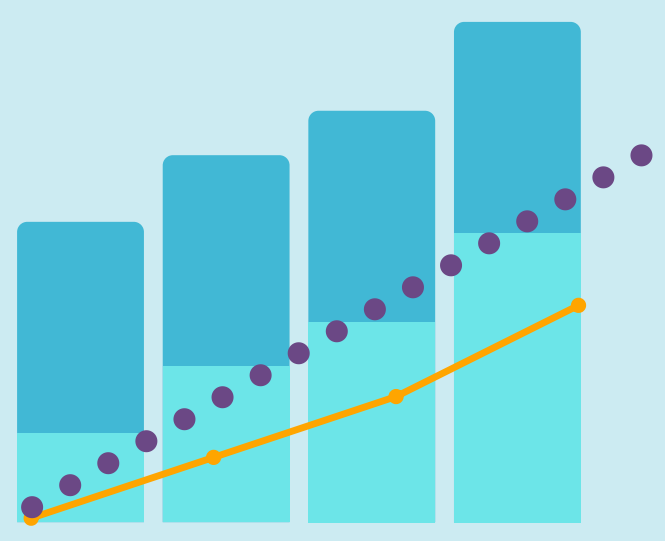

IMPACT OF COVID-19:

An estimated additional 17-20% of youth will be
parentally bereaved from Covid.



An additional 30% of youth of color will be bereaved.